

SDC Update

Robert Hall

SDC Operations Manager

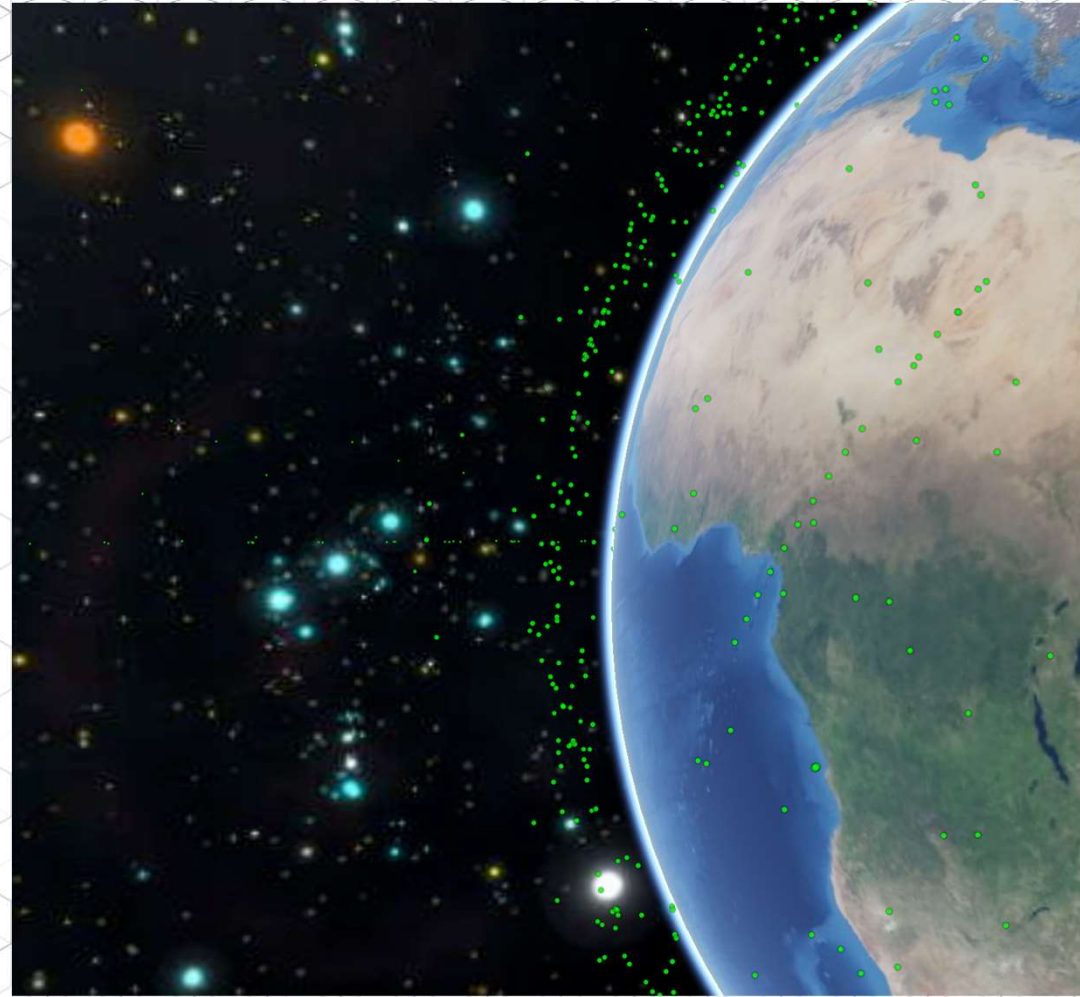

SDC Improvements

- SDC Powered by COMSPOC

Background

- Goals

- Improve quality of safety of flight services
 - Data processing
 - Conjunction assessment
 - Eliminate two-stage screening
- Update and modernize underlying system architecture
 - Improved scalability, esp. to handle large constellations
 - Harmonize legacy SDC and “SDC Ops
- Improve UI usability
- Simplify operations and support

- Phasing

- Project split into three phases, all based on Apr 2022 start date

Current SDC Functional Flow

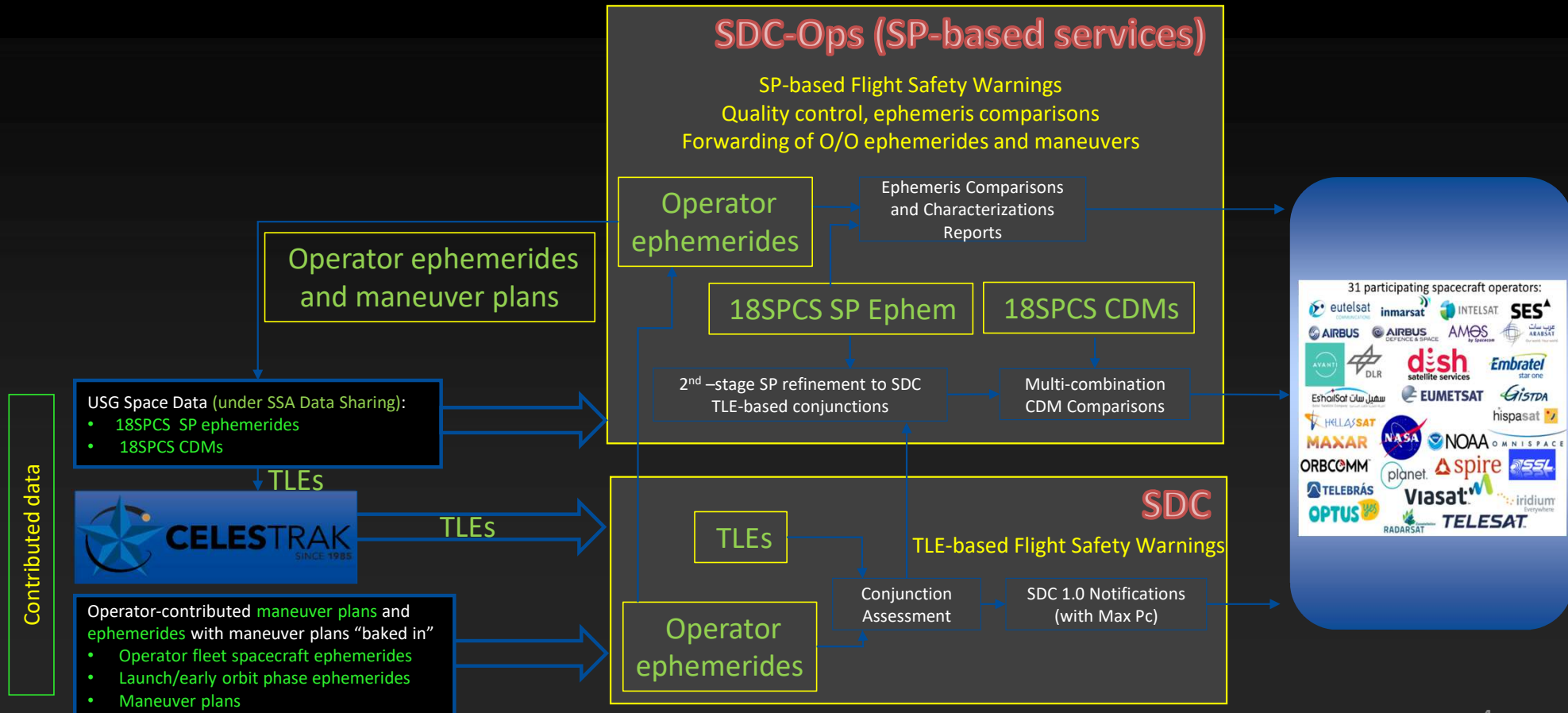

Challenges

SDC 1.0 Challenge	Updated SDC Solution
Doesn't scale well <ul style="list-style-type: none">• important for more members/satellites, esp. large constellations	Integrate SDC CA w/existing COMSPOC SSA architecture <ul style="list-style-type: none">• Natively scales• Handles large constellations• Provides CDMs• Eliminates need to compare inferior (legacy) CDMs
Screens using TLEs <ul style="list-style-type: none">• SP screening is a dependent, secondary stage• Potential conflicting & confusing results	Screen once using best available source per object <ul style="list-style-type: none">• Owner data ->SP->TLE• May change dynamically based on data availability
Web pages slow/inefficient <ul style="list-style-type: none">• Prohibitive for scanning large data sets (conjunctions, satellites, etc)	Modernize web page design
Unable to compute collision probability Most of the available ephemerides lack covariance	Implement "synthetic" covariance Compute P_C Leverage available databases with RSO size

Project Phasing

Phase	Updates
1	Single stage CA screening in COMSPOC using best ephemeris SDC Web site modernization for scaling and usability
2a	Synthetic covariance – TLE, SP & Owner ephemerides DISCOS db for object size True Probability (P_c) CDMs generated by COMSPOC
2b	P_c variability <ul style="list-style-type: none">• Scale factor ranges• Box-shaped objects OEM ingestion
3	COMSPOC SSA Services portal SDC 1.0 & SDC Ops interfaces retired Updated login security (MFA)

Ephemeris Hierarchy

“Best” ephemeris selection

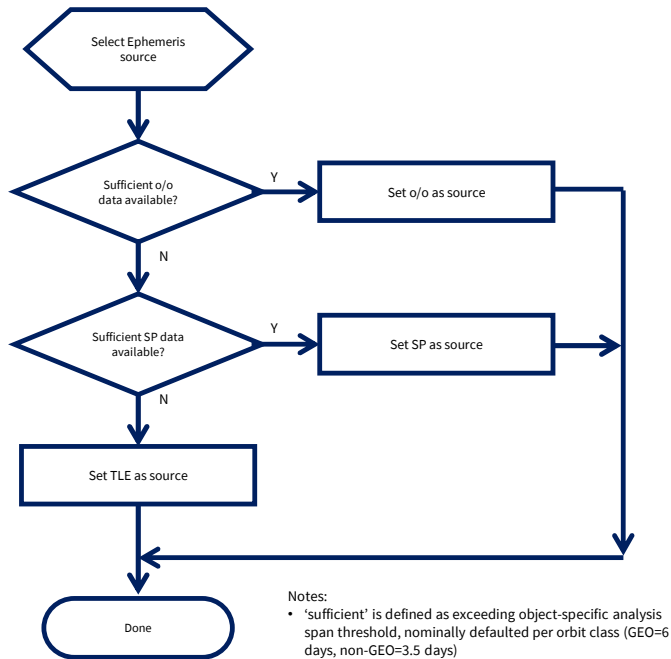

Screening duration selection

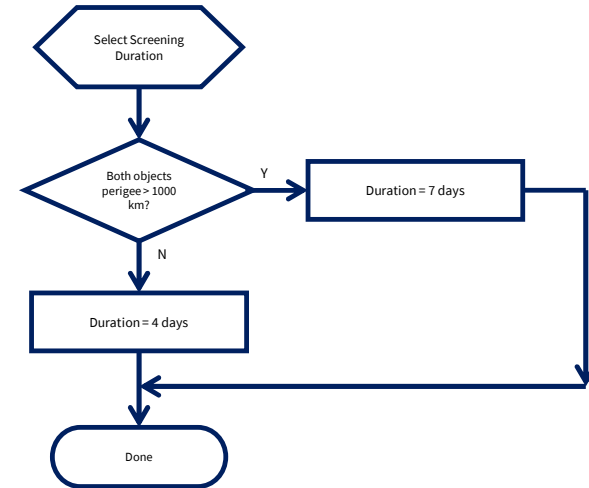

How much ephemeris is ‘sufficient’?

- Sufficient o/o data
 - minimum 7 days by default; can be modified on a per-satellite basis
 - Most sats in SDC use the default
- Sufficient SP data
 - Typically, we receive ~5 days of propagated SP ephem each day
 - However, we don't always receive it every day or at the same time of day
 - When problems arise (i.e., gaps in SP delivery) we need to balance desire for sufficient lead time of conjunction notice against desire to use most trust-worthy source (SP v. TLE)

SP Delivery History

SP Data
Ephemeris remaining upon next receipt
July 2021-present

Initial proposed cutoff
(configuration setting)

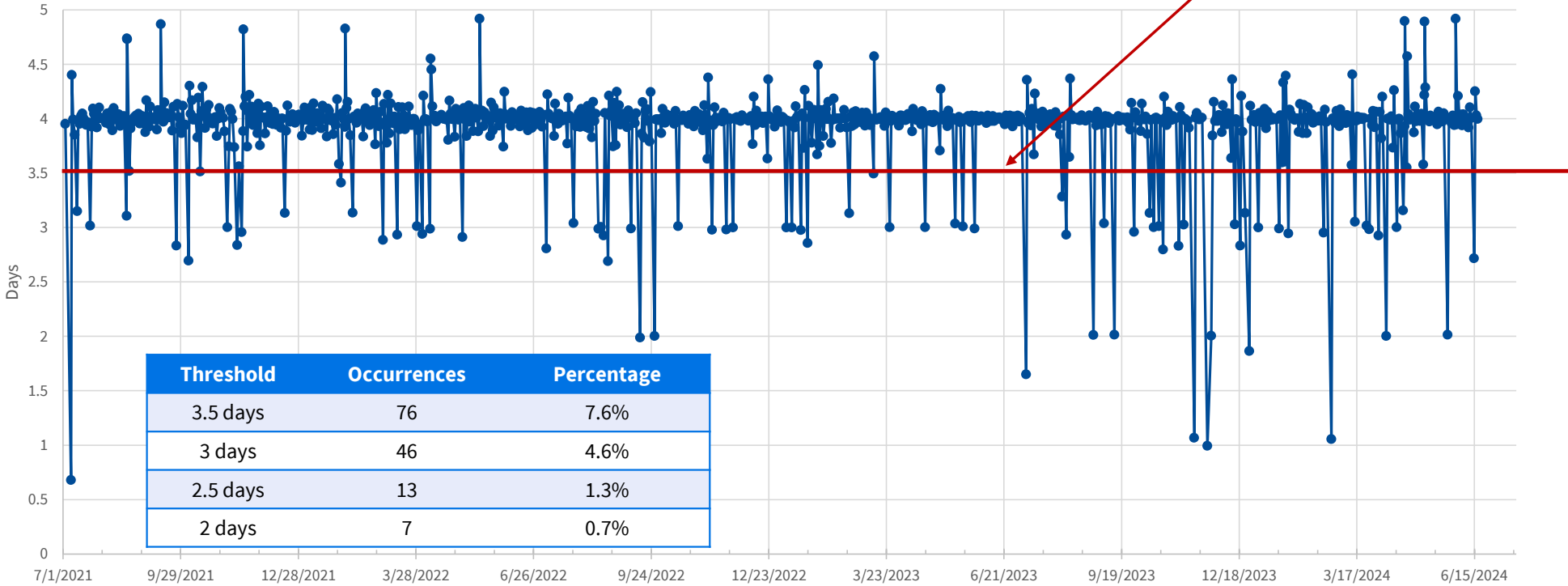

Project Status

- User experience (UI) has been modernized
 - Leveraging COMSPOC SSA services
 - Configurable grids
 - Queries
 - Filters

Main Conjunction page with Grid Layout

Job ID	Scheduled Date UTC	Source	Analysis Start Date UTC	Analysis Stop Date UTC	Job Status	Run Time	# of Satellites	Actions
91517	2023-01-27 06:00:00	Scheduled Run	2023-01-27 06:00:00	2023-02-03 06:00:00	Waiting	Scheduled	0	
91516	2023-01-27 00:00:00	Scheduled Run	2023-01-27 00:00:00	2023-02-01 00:00:00	Completed	30 min 9 sec	25,485	
91515	2023-01-26 18:00:00	Scheduled Run	2023-01-26 18:00:00	2023-02-02 18:00:00	Completed	30 min 20 sec	25,485	
91514	2023-01-26 12:00:00	Scheduled Run	2023-01-26 12:00:00	2023-02-02 12:00:00	Completed	32 min 51 sec	25,485	
91513	2023-01-26 06:00:00	Scheduled Run	2023-01-26 06:00:00	2023-02-02 06:00:00	Completed	33 min 11 sec	25,485	
91512	2023-01-26 00:00:00	Scheduled Run	2023-01-26 00:00:00	2023-02-02 00:00:00	Completed	29 min 51 sec	25,485	
91511	2023-01-25 18:00:00	Scheduled Run	2023-01-25 18:00:00	2023-02-01 18:00:00	Completed	18 min 50 sec	25,485	
91510	2023-01-25 12:00:00	Scheduled Run	2023-01-25 12:00:00	2023-02-01 12:00:00	Completed	32 min 40 sec	25,485	
91509	2023-01-25 06:00:00	Scheduled Run	2023-01-25 06:00:00	2023-02-01 06:00:00	Completed	32 min 53 sec	25,485	
91508	2023-01-25 00:00:00	Scheduled Run	2023-01-25 00:00:00	2023-02-01 00:00:00	Completed	32 min 39 sec	25,485	
91507	2023-01-24 18:00:00	Scheduled Run	2023-01-24 18:00:00	2023-01-31 18:00:00	Completed	23 min 37 sec	25,485	
91506	2023-01-24 12:00:00	Scheduled Run	2023-01-24 12:00:00	2023-01-31 12:00:00	Completed	37 min 5 sec	25,485	

New UI – Ephemeris Page

Main Ephemeris Page with Grid Layout

Uploaded ID	Submission Date UTC	Satellite	SSC	International Designator	Processing Status	Ephemeris Type
4895277	2023-01-26 21:29:32	FLOCK 2P-8	41813	2016-0400	Completed	Training
4895276	2023-01-26 21:33:04	FLOCK 2P-8	41813	2016-0400	Completed	Training
4895275	2023-01-26 21:19:09	FLOCK 2K-10	41905	2016-1114F	Completed	Training
4895274	2023-01-26 21:10:01	FLOCK 2K-4	43883	2016-1117	Completed	Training
4895273	2023-01-26 21:08:20	FLOCK 2K-9	41899	2016-1112	Completed	Training
4895272	2023-01-26 21:05:39	FLOCK 2K-9	43906	2016-1114G	Completed	Training
4895271	2023-01-26 21:02:21	FLOCK 2P-8	41813	2016-0400	Completed	Training
4895270	2023-01-26 21:01:15	FLOCK 2K-9	41899	2016-1112	Completed	Training
4895269	2023-01-26 20:42:55	FLOCK 2P-8	41813	2016-0400	Completed	Training
4895268	2023-01-26 19:28:24	FLOCK 2M-4	42997	2017-066L	Completed	Training
4895267	2023-01-26 19:27:44	FLOCK 2P-9	41818	2016-040V	Completed	Training
4895266	2023-01-26 19:26:18	FLOCK 2P-3	41818	2016-040V	Completed	Training

Ephemeris Notes Tooltip

Ephemeris File Upload Modal

New UI – Query & Filter

Query by Date Range

← → ↻ ⚠ Not secure | cs-devvm05/ephemeris

space data center
Serving the satellite operator community

Welcome Apollo Nath | Sign Out

Ephemeris Data | Maneuver Report

Latest Ephemeris Files Uploaded

Query Filters: Refresh Upload Ephemeris File ...

- Last 10 days
- Last 20 days
- Last 30 days
- Date Range

From Submission Date: 11/01/2022 00:00:00 **Query by Date Range**

To Submission Date: mm/dd/yyyy HH:mm:ss

Apply

Uploaded ID	Submission Date UTC	Satellite
4695277	2023-01-26 21:29:32	FLOCK
4695276	2023-01-26 21:28:04	FLOCK
4695271	2023-01-26 21:03:21	FLOCK
4695269	2023-01-26 20:42:55	FLOCK
4695260	2023-01-25 22:04:44	FLOCK
4695256	2023-01-25 18:59:41	FLOCK

Filter Dropdown on Processing Status

← → ↻ ⚠ Not secure | cs-devvm05/ephemeris

space data center
Serving the satellite operator community

Welcome Apollo Nath | Sign Out

Ephemeris Data | Maneuver Report

Latest Ephemeris Files Uploaded

Query Filters: Refresh Upload Ephemeris File ...

- Last 10 days
- Last 20 days
- Last 30 days
- Date Range

Grid Filters: Reset

Search: Enter Satellite, SSC, Notes, etc

Processing Status: All, Completed (118), Failed (22) **Filter by Processing Status**

Uploaded ID	Submission Date UTC	Satellite
4695277	2023-01-26 21:29:32	FLOCK 2P-8
4695276	2023-01-26 21:28:04	FLOCK 2P-8
4695271	2023-01-26 21:03:21	FLOCK 2P-8
4695269	2023-01-26 20:42:55	FLOCK 2P-8
4695260	2023-01-25 22:04:44	FLOCK 2P-8
4695256	2023-01-25 18:59:41	FLOCK 2P-8
4695254	2023-01-25 18:23:57	FLOCK 2P-8
4695254	2023-01-25 18:11:54	FLOCK 2P-8

Filter Dropdown on Ephemeris Type

← → ↻ ⚠ Not secure | cs-devvm05/ephemeris

space data center
Serving the satellite operator community

Welcome Apollo Nath | Sign Out

Ephemeris Data | Maneuver Report

Latest Ephemeris Files Uploaded

Query Filters: Refresh Upload Ephemeris File ...

- Last 10 days
- Last 20 days
- Last 30 days
- Date Range

Grid Filters: Reset

Search: Enter Satellite, SSC, Notes, etc

Processing Status: All

Ephemeris Type: All, Operational (1), Training (139) **Filter by Ephemeris Type**

Uploaded ID	Submission Date UTC	Satellite
4695277	2023-01-26 21:29:32	FLOCK 2P-8
4695276	2023-01-26 21:28:04	FLOCK 2P-8
4695271	2023-01-26 21:03:21	FLOCK 2P-8
4695269	2023-01-26 20:42:55	FLOCK 2P-8
4695260	2023-01-25 22:04:44	FLOCK 2P-8
4695256	2023-01-25 18:59:41	FLOCK 2P-8
4695254	2023-01-25 18:23:57	FLOCK 2P-8
4695254	2023-01-25 18:11:54	FLOCK 2P-8
4695254	2023-01-25 16:57:17	FLOCK 2P-8
4695254	2023-01-25 16:45:56	FLOCK 2P-8

Filter Panel with Search capability in Grid

← → ↻ ⚠ Not secure | cs-devvm05/ephemeris

space data center
Serving the satellite operator community

Welcome Apollo Nath | Sign Out

Ephemeris Data | Maneuver Reporting | Conjunction Reports | RFI Events

Latest Ephemeris Files Uploaded

Query Filters: Refresh Upload Ephemeris File ...

- Last 10 days
- Last 20 days
- Last 30 days
- Date Range

From Submission Date: 11/01/2022 00:00:00

To Submission Date: mm/dd/yyyy HH:mm:ss

Apply

Search: Enter Satellite, SSC, Notes, etc **Search in grid**

Processing Status: All

Ephemeris Type: All

Uploaded ID	Submission Date UTC	Satellite	SSC	Interpreted Flagship	Processing Status	Ephemeris Type	Notes	Actions
4695277	2023-01-26 21:29:32	FLOCK	2017-0616	Completed	Operational	Uploaded by ...	🔍 🗑️ 🔄	
4695276	2023-01-26 21:28:04	FLOCK	2017-0616	Completed	Operational	Uploaded by ...	🔍 🗑️ 🔄	
4695271	2023-01-26 21:03:21	FLOCK	2017-0616	Completed	Operational	Uploaded by ...	🔍 🗑️ 🔄	
4695269	2023-01-26 20:42:55	FLOCK	2017-0616	Completed	Operational	Uploaded by ...	🔍 🗑️ 🔄	
4695260	2023-01-25 22:04:44	FLOCK	2017-0616	Completed	Operational	Uploaded by ...	🔍 🗑️ 🔄	
4695256	2023-01-25 18:59:41	FLOCK	2017-0616	Completed	Operational	Uploaded by ...	🔍 🗑️ 🔄	
4695254	2023-01-25 18:23:57	FLOCK	2017-0616	Completed	Operational	Uploaded by ...	🔍 🗑️ 🔄	
4695254	2023-01-25 18:11:54	FLOCK	2017-0616	Completed	Operational	Uploaded by ...	🔍 🗑️ 🔄	
4695254	2023-01-25 16:57:17	FLOCK	2017-0616	Completed	Operational	Uploaded by ...	🔍 🗑️ 🔄	
4695254	2023-01-25 16:45:56	FLOCK	2017-0616	Completed	Operational	Uploaded by ...	🔍 🗑️ 🔄	

New UI- Grid column sort

Grid Column Sort

space data center
Serving the satellite operator community

Welcome Apollo Nath | Sign Out

Ephemeris Data | Maneuver Reporting | Co

Latest Ephemeris Files Uploaded

Query Filters: Refresh Upload Ephemeris File ...

- Last 10 days
- Last 20 days
- Last 30 days
- Date Range

From Submission Date*
11/01/2022 00:00:00

To Submission Date
mm/dd/yyyy HH:mm:ss

Apply

Uploaded ID	Submission Date UTC	Satellite	SSC
4684615	2022-11-01 05:39:27	FLOCK 3M-4	43
4684616	2022-11-01 05:39:30	FLOCK 3P-80	43
4684617	2022-11-01 05:39:33	FLOCK 3P-2	41
4684618	2022-11-01 05:39:35	FLOCK 3P-3	41
4684619	2022-11-01 05:39:38	FLOCK 3P-4	41
4684620	2022-11-01 05:39:40	FLOCK 3P-54	43

Click on column header to sort.

Grid Filter on specific column

space data center
Serving the satellite operator community

Welcome Apollo Nath | Sign Out

Ephemeris Data | Maneuver Reporting | Conjunction Reports

Latest Ephemeris Files Uploaded

Query Filters: Refresh Upload Ephemeris File ...

- Last 10 days
- Last 20 days
- Last 30 days
- Date Range

From Submission Date*
11/01/2022 00:00:00

To Submission Date
mm/dd/yyyy HH:mm:ss

Apply

Uploaded ID	Submission Date UTC	Satellite	SSC	Processing Status
4695277	2023-01-26 21:29:32	FLOCK 2P-8	41613	Completed
4695276	2023-01-26 21:28:04	FLOCK 2P-8	41613	Completed
4695271	2023-01-26 21:03:21	FLOCK 2P-8	41613	Completed
4695269	2023-01-26 20:42:55	FLOCK 2P-8	41613	Completed
4695260	2023-01-25 22:04:44	FLOCK 2P-8	41613	Completed
4695256	2023-01-25 18:59:41	FLOCK 2P-8	41613	Completed

Filter on specific column

Filter dropdown: Equals, 41613, AND, OR, Contains, Filter...

Grid Multi Column Sort

space data center
Serving the satellite operator community

Welcome Apollo Nath | Sign Out

Ephemeris Data | Maneuver Reporting | Conjunction Reports

Latest Ephemeris Files Uploaded

Query Filters: Refresh Upload Ephemeris File ...

- Last 10 days
- Last 20 days
- Last 30 days
- Date Range

From Submission Date*
11/01/2022 00:00:00

To Submission Date
mm/dd/yyyy HH:mm:ss

Apply

Uploaded ID	Submission Date UTC	Processing Status	Satellite 2	SSC	Intern Design
4695129	2023-01-06 16:07:14	Failed	FLOCK 2P-3	41618	2016-
4695128	2023-01-06 16:06:56	Failed	FLOCK 2P-3	41618	2016-
4695127	2023-01-05 17:00:20	Failed	FLOCK 2P-3	41618	2016-
4695126	2023-01-04 22:32:41	Failed	FLOCK 2P-3	41618	2016-
4695125	2023-01-04 22:31:08	Failed	FLOCK 2P-3	41618	2016-
4695124	2023-01-04 21:32:34	Failed	FLOCK 2P-3	41618	2016-

Shift + Click on multiple column headers to sort.

Project Status

- CA screening has been updated to support single-stage screening
 - Using hierarchy of best possible ephemeris
 - Replaces today's two-stage TLE->SP screening process
 - Updates to SDC software have been completed/installed
 - Updates to COMSPOC software have been completed/installed
- SDC conjunctions still using legacy SDC as primary with COMSPOC as secondary (not distributed)
- We are ready to go live with COMSPOC primary
 - Targeting the week of 8 July

Project Status – Phase 2a

- SP data will be processed to derive overlap-based covariance
 - Will enable true probability computations
 - Synthetic covariance generation currently in testing
- True probability natively computed by COMSPOC
 - Need to expose on SDC website/API
- DISCOS database will be leveraged for object sizes
 - Improves probability assessment
 - DISCSO db already in use
 - Will implement automated periodic update (~weekly)
- CDMs will be natively generated by SDC
 - COMSPOC natively produces these
 - Need to expose them on SDC website/API

Updated SDC (phase 1 & 2) – Functional Flow

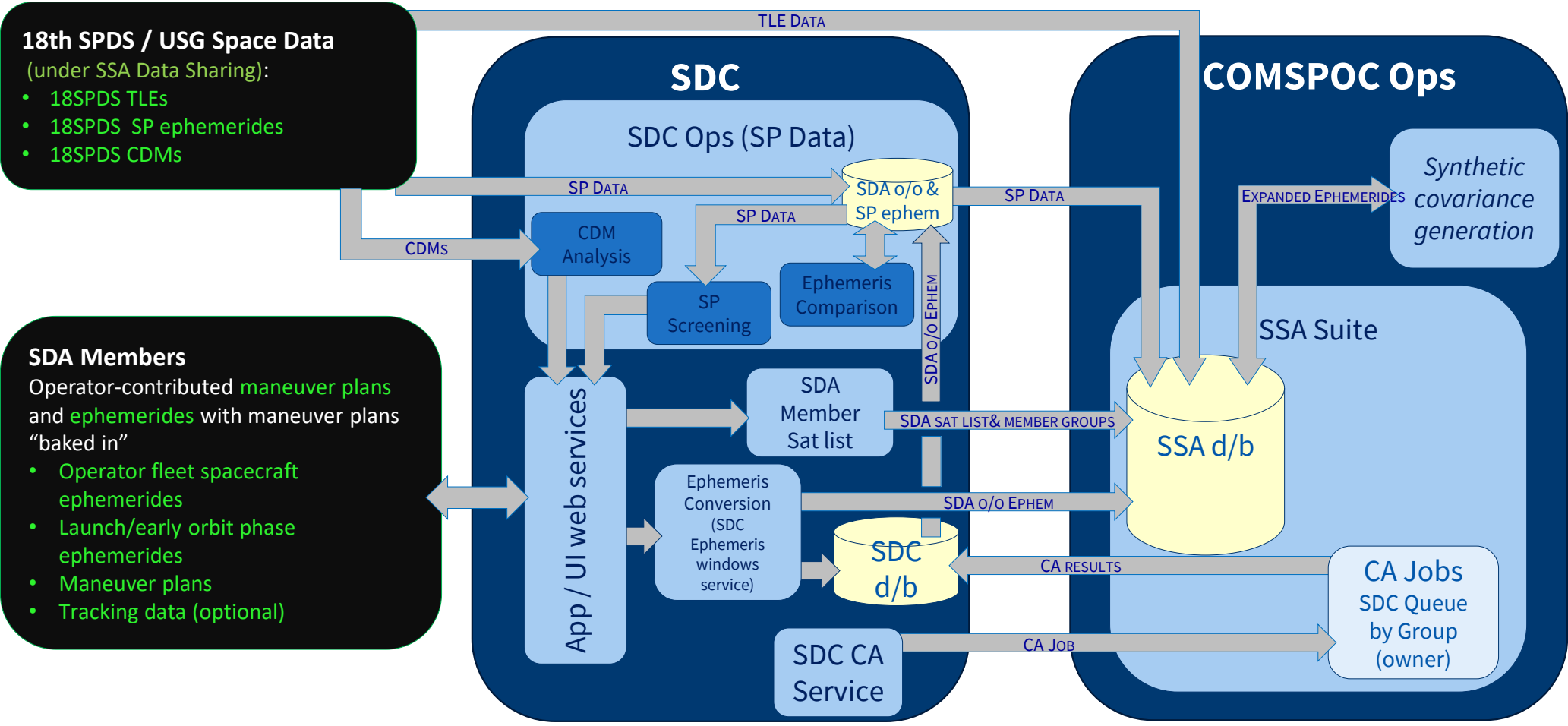

Phase 3 (Final) Functional Flow

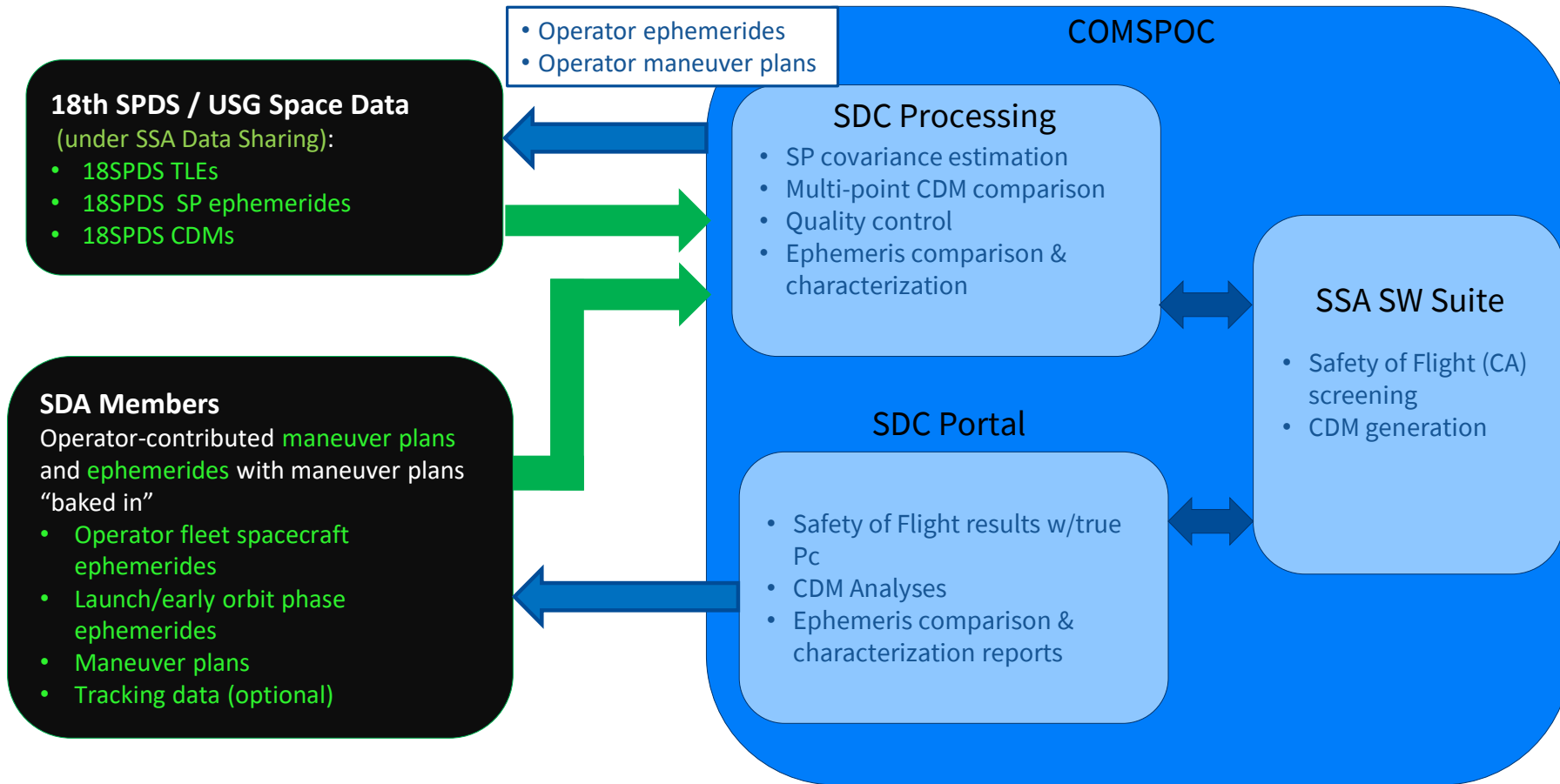

Project Timeline

- Phase 1 - July 2024
 - Scalable CA computations (in COMSPOC)
 - Single-stage screening w/ best ephemeris
 - Existing SDC website improved for scalability
- Phase 2a - October 2024
 - Overlap-based SP covariance
 - DISCOS database for object sizes
 - CDM generation
- Phase 2b - December 2024
 - Scale factor and box-shaped objects supported
 - OEM ingestion
- Phase 3 - February 2025
 - Revised web site using COMSPOC SSA services portal
 - MFA login security